

**Upper Wenatchee Watershed  
LWCF Proposal Phase 2**

Approximately 5,959 acres within the  
Okanogan-Wenatchee National Forest boundary.

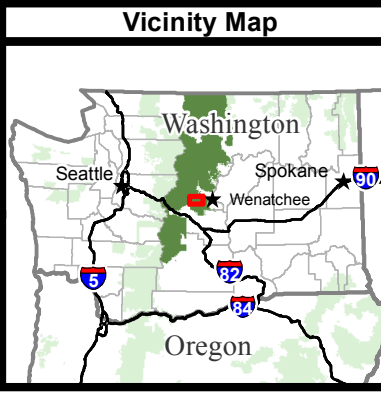
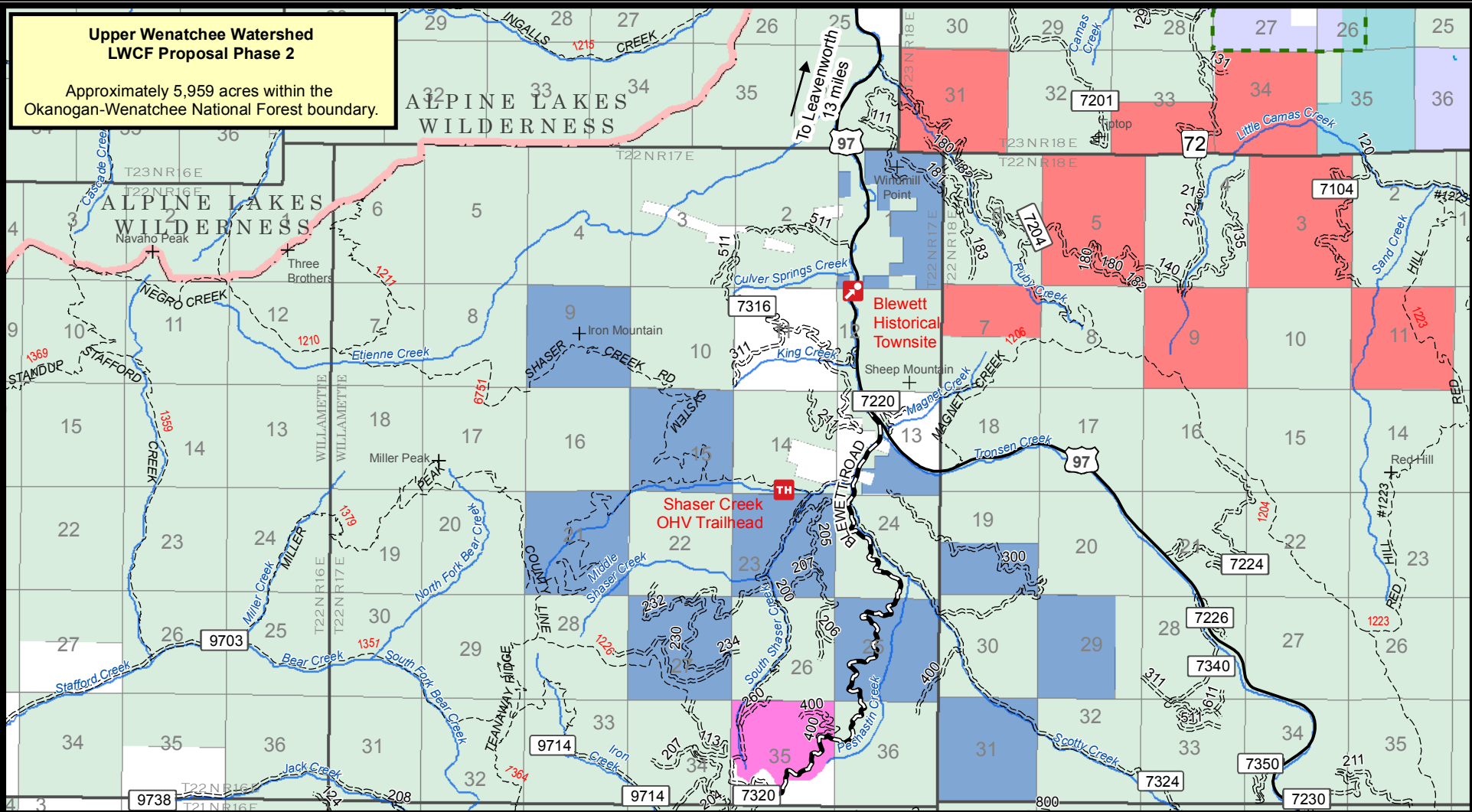

**References**

Created by Data Resources Management,  
Pacific Northwest Region, USDA Forest Service,  
P.O. Box 3623  
Portland, OR 97208-3623

**Disclaimer**

The USDA Forest Service makes no warranty,  
expressed or implied regarding the data displayed  
on this map, and reserves the right to correct,  
update, modify, or replace this information without  
notification.

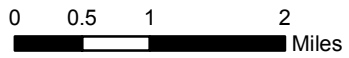

- LWCF Proposal Phase 1
- LWCF Proposal Phase 2
- LWCF Future Proposal Phase 4
- LWCF Future Proposal Phase 5
- US Highway
- County Road
- Open Forest Road
- Trail
- Wilderness
- Administrative Forest
- National Forest System Land (NFS)
- State Land
- Other Land Ownership

Sheet 2 of 2

**Upper Wenatchee Watershed  
LWCF Proposal Phase 2**

**Preliminary Map**

LWCF Proposal Phase 2 Acres: 5,959  
T22N, R17E & R18E  
Willamette Meridian, Chelan County, Washington

U.S. Forest Service - Pacific Northwest Region  
Okanogan-Wenatchee National Forest  
U.S. Congressional District 8

Copies of this map are available in the Office of the  
Regional Forester, Pacific Northwest Region, Portland, Oregon.

Map Creation Date - August 28, 2023/Version 3